

**ISSN 2277 - 5730**  
**AN INTERNATIONAL MULTIDISCIPLINARY**  
**QUARTERLY RESEARCH JOURNAL**

# **AJANTA**

**Volume - IX**

**Issue - IV**

**OCTOBER - DECEMBER - 2020**

**ENGLISH PART - I / II**

**Peer Reviewed Referred**  
**and UGC Listed Journal**

**Journal No. 40776**

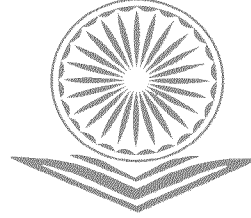

ज्ञान-विज्ञान विमुक्तये

**IMPACT FACTOR / INDEXING**

**2019 - 6.399**

[www.sjifactor.com](http://www.sjifactor.com)

❖ **EDITOR** ❖

**Asst. Prof. Vinay Shankarrao Hatole**

M.Sc (Maths), M.B.A. (Mktg.), M.B.A. (H.R.),  
M.Drama (Acting), M.Drama (Prod. & Dir.), M.Ed.

❖ **PUBLISHED BY** ❖



**Ajanta Prakashan**

**Aurangabad. (M.S.)**

The information and views expressed and the research content published in this journal, the sole responsibility lies entirely with the author(s) and does not reflect the official opinion of the Editorial Board, Advisory Committee and the Editor in Chief of the Journal “AJANTA”.  
Owner, printer & publisher Vinay S. Hatole has printed this journal at Ajanta Computer and Printers, Jaisingpura, University Gate, Aurangabad, also Published the same at Aurangabad.

**Printed by**

Ajanta Computer, Near University Gate, Jaisingpura, Aurangabad. (M.S.)

**Printed by**

Ajanta Computer, Near University Gate, Jaisingpura, Aurangabad. (M.S.)

Cell No. : 9579260877, 9822620877, 7030308239 Ph. No. : (0240) 2400877

E-mail : [ajanta5050@gmail.com](mailto:ajanta5050@gmail.com), [www.ajantaprakashan.com](http://www.ajantaprakashan.com)

**AJANTA - ISSN 2277 - 5730 - Impact Factor - 6.399** ([www.sjifactor.com](http://www.sjifactor.com))



## EDITORIAL BOARD



**Professor Kaiser Haq**

Dept. of English, University of Dhaka,  
Dhaka 1000, Bangladesh.

**Roderick McCulloch**

University of the Sunshine Coast,  
Locked Bag 4, Maroochydore DC,  
Queensland, 4558 Australia.

**Dr. Ashaf Fetoh Eata**

College of Art's and Science  
Salmau Bin Abdul Aziz University. KAS

**Dr. Nicholas Loannides**

Senior Lecturer & Cisco Networking Academy Instructor,  
Faculty of Computing, North Campus,  
London Metropolitan University, 166-220 Holloway Road,  
London, N7 8DB, UK.

**Muhammad Mezbah-ul-Islam**

Ph.D. (NEHU, India) Assot. Prof. Dept. of  
Information Science and Library Management  
University of Dhaka, Dhaka - 1000, Bangladesh.

**Dr. Meenu Maheshwari**

Assit. Prof. & Former Head Dept.  
of Commerce & Management  
University of Kota, Kota.

**Dr. S. Sampath**

Prof. of Statistics University of Madras  
Chennai 600005.

**Dr. D. H. Malini Srinivasa Rao**

M.B.A., Ph.D., FDP (IIMA)  
Assit. Prof. Dept. of Management  
Pondicherry University  
Karaikal - 609605.

**Dr. S. K. Omanwar**

Professor and Head, Physics,  
Sat Gadge Baba Amravati  
University, Amravati.

**Dr. Rana Pratap Singh**

Professor & Dean, School for Environmental  
Sciences, Dr. Babasaheb Bhimrao Ambedkar  
University Raebareilly Road, Lucknow.

**Dr. Shekhar Gungurwar**

Hindi Dept. Vasantao Naik  
Mahavidyalaya Vasarni, Nanded.

**Memon Sohel Md Yusuf**

Dept. of Commerce, Nirzwa College  
of Technology, Nizwa Oman.

**Dr. S. Karunanidhi**

Professor & Head,  
Dept. of Psychology,  
University of Madras.

**Prof. Joyanta Borbora**

Head Dept. of Sociology,  
University, Dibrugarh.

**Dr. Walmik Sarwade**

HOD Dept. of Commerce  
Dr. Babasaheb Ambedkar Marathwada  
University, Aurangabad.

**Dr. Manoj Dixit**

Professor and Head,  
Department of Public Administration Director,  
Institute of Tourism Studies,  
Lucknow University, Lucknow.

**Prof. P. T. Srinivasan**

Professor and Head,  
Dept. of Management Studies,  
University of Madras, Chennai.

**Dr. P. Vitthal**

School of Language and Literature  
Marathi Dept. Swami Ramanand  
Teerth Marathwada University, Nanded.

 **EDITORIAL BOARD** 

**Dr. Jagdish R. Baheti**

H.O.D. S. N. J. B. College of Pharmacy,  
Meminagar, A/P. Tal Chandwad, Dist. Nashik.

**Dr. Sadique Razaque**

Univ. Department of Psychology,  
Vinoba Bhave University,  
Hazaribagh, Jharkhand.

**Prof. Ram Nandan Singh**

Dept. of Buddhist Studies University of Jammu.

**Dr. Safiqur Rahman**

Assistant Professor, Dept. of Geography,  
Guwahati College Bamunimaidam, Guwahati,  
Assam.



PUBLISHED BY



**Ajanta Prakashan**

Aurangabad. (M.S.)



 **CONTENTS OF ENGLISH PART - I** 

S. No.	Title & Author	Page No.
1	Impact of Nutrition Education in Obese Adolescents <b>Dr. Megha S. Deshmukh</b>	1-4
2	Studies on Dielectric and Conductivity Properties of Mn Doped 95BFO - 5BT Ceramics Prepared By Sol-Gel Method <b>Dr. Chandrakant S. Ulhe</b>	5-9
3	The Law of End <b>Dr. Himanshu Shankarrao Zapparde</b>	10-13
4	There Impact of Pro Kabaddi League for Development of the Kabaddi in India <b>Dr. Navnath Nanarao Lokhande</b>	14-19
5	Reflection of Human Rights in Constitution of India <b>Pankaja N. S.</b>	20-24
6	A Correlational Study between Teaching Effectiveness and Adjustment of Teachers Teaching Visually Impaired Children with Respect to Professional Qualification <b>Dr. Mugdha Prabhakar Sangelkar</b>	25-29
7	Priority Sector Lending in India <b>Mr. Dhananjay Uttam Nilewad</b> <b>Dr. S. B. Adkine</b>	30-34
8	Impact of Locus of Control and Gender on Life Satisfaction of Elder <b>Dr. Quadri Syed Javeed</b> <b>Mrs. Kalyani Ajit Kharat</b>	35-38
9	Factors Influencing Online Buying behavior of College Students: A Case Study of Colleges in Kolhapur City <b>Mr. Umesh D. Dabade</b>	39-44
10	Women Empowerment: A Boost through Media <b>Dr. Navdeep Kaur</b>	45-49
11	Types of Natural Vegetation in India <b>Dr. Hari Sadhu Waghmare</b>	50-55

 **CONTENTS OF ENGLISH PART - I** 

<b>S. No.</b>	<b>Title &amp; Author</b>	<b>Page No.</b>
12	Impact of Globalization on Environment <b>Dr. Vandana M. Mahure</b>	56-61
13	Challenges in Today's Librarianship <b>Dr. Ravikant N. Mahindkar</b>	62-68
14	Role of Service Marketing in Global Scenario <b>Assist. Prof. Dr. Lalita Maroti Yadpalwar</b>	69-76
15	Locating the Place of Law in the Discourse on Sustainable Development and Environment Protection in India <b>Pramod J. Herode</b>	77-81

 **CONTENTS OF ENGLISH PART - II** 

S. No.	Title & Author	Page No.
1	Solitary Tone of a Goddess - A Critical Analysis of Rupi Kaur's Compilation of Poems "Milk and Honey" <b>Dr. Veena Ilame</b>	1-6
2	PM's New Mantra: Local to Vocal! <b>Prof. Vinay Devidas Kawade</b>	7-11
3	Analytical Study of Schedule Tribe Women in Nanded District <b>Dr. Shaline U. Kadam</b>	12-17
4	Make in India-Indian Scenario, Challenges and Recommendations for India's Manufacturing Sector" <b>Assistant Prof. Maglina Cruz</b> <b>Assistant Prof. Parvati Katti</b>	18-23
5	Impact of Foreign Institutional Investors and Indian Stock Market <b>Prof. Parvati S. Katti</b> <b>Prof. Maglina Cruz</b>	24-31
6	A New Gall Midge Family (Cecidomyiidae) from Hingoli <b>S. S. Bhalerao</b>	32-34
7	Perspectives on Eradication of Superstition in Community <b>Dr. S. M. Bhowate</b>	35-39
8	Impact of Information Technology on Indian Academic Library Services <b>Dr. Sunil H. Urkudkar</b>	40-43
9	COVID - 19 and Migration in India <b>Dr. Vijay Tonge</b>	44-48
10	The Contribution of Prophet Muhammad (s.) Educational Thoughts in Present Educational System : A Study <b>Dr. Sunita Y. Patil</b> <b>Sayyed Ayesha A. Malik</b>	49-51
11	The Impact of Globalization on Indian Family <b>P. T. Bachewad</b>	52-56

 **CONTENTS OF ENGLISH PART - II** 

<b>S. No.</b>	<b>Title &amp; Author</b>	<b>Page No.</b>
12	Medicinal Plants of Darjeeling Himalayan Region <b>Tembhurne R. R.</b> <b>Santosh Kumar Rai</b>	57-62
13	Static Solutions of F(R) Theory in Spherically Symmetry <b>K. R. Mule</b>	63-67
14	Demonetization and its Impact on Indian Economy <b>Dr. Patel Beelkis Hasan</b>	68-71
15	Embryology of <i>Mimosa pudica</i> Linn <b>Yogesh C. Shastri</b> <b>Atul N. Wagh</b>	72-75



## 15. Embryology of *Mimosa pudica* Linn

Yogesh C. Shastri

Atul N. Wagh

P.G. Department of Botany, Maharaja Sayajirao Gaikwad Arts, Science & Commerce College,  
Malegaon Camp, Dist. –Nashik, (MS).

---

### Abstract

The Embryology of *Mimosa pudica* Linn. was studied. It is observed that ovules are anatropous, bitegmic and crassinucellate. Embryo sac is polygonum type, endosperm is abinitio nuclear. Endosperm shows haustoria. Endosperm is mostly used by developing embryo.

### Introduction

Embryology is a tool for taxonomic studies. Considerable embryological investigations are carried out in India. Narasimhachar 1948., 1951, Dnyansagar 1951, Ugemuge 1982, Rao 1983, Steyn E.M. A and Smith, G. F., 2001, Tantawy E.M, Khalifa SF, Hamed KA, Al Azab HM (2005), Ahlam A., et. al. 2013, Rajurkar, A.V., Tidke, J.A and Jadhav, S. S. 2013, *Mimosa pudica* Linn. embryologically investigated by Narasimhachar but many of the aspects are missing. Hence the embryological work has been undertaken.

### Materials and Method

The plants of *Mimosa pudica* Linn. were collected from the Botanical Garden of Maharaja Sayajirao Gaikwad College, Malegaon Camp. The flowers and fruits grow well from August to November. The material was collected at 9 am. in the morning. The material was fixed in FAA (Formalin Acetic Acid Alcohol) for embryological studies; dehydration was done by using different grades of alcohol. Usual methods of embedding were followed. Paraffin blocks were cut on Cambridge Rocking type of microtome. The sections were stained with Iron - alum - haematoxylin and destained in a saturated solution of Picric Acid. Slides were passing through xylol, and then slides were mounted in Canada Balsam.

### Result and Discussion

Ovule is crassinucellate, bitegmic and anatropous. This character is shared by several taxa of the family Mimosaceae Narasimhachar 1951, Davis 1966; however, states that ovules may be hemianatropous to anatropous. In present study a rudimentary funicular obturator was

observed.

In the present study the micropyle is organised by both the integuments. There is formation of exostome and endostome. Which are not in one line- Narasimhachar 1951, does not describe the formation of exo and endostome. Embryo sac development is of polygonum type which has been confirmed in the present study. Narasimhachar (1951) reported occasional presence of twin Embryo. The reserved food material is in the form of starch which tested histochemically.

In the *Mimosa pudica* Linn. endosperm development is nuclear type. Later on Embryo sac consists of 2/3 cellular and 1/3 coenocytic free nuclear endosperm (Narasimhachar 1951). However it seen that the lower end of the endosperm also becomes cellular. Leaving only bulbous endosperm, haustoria with central vacuole which is pointed at the chalazal end. Haustorial processes, simple and tubular or with lateral processes are reported in several taxa investigated by Narasimhachar (1948), Dnyansagar (1949, 1954c & 1958) and Johri and Garg (1959).

### Conclusion

The ovules in *Mimosa pudica* Linn. are anatropous, bitegmic and crassinucellate. Embryo sac is polygonum type. Endosperm is abinitio nuclear. Endosperm shows haustoria. Mostly the endosperm is utilized by developing embryo.

### Photoplates

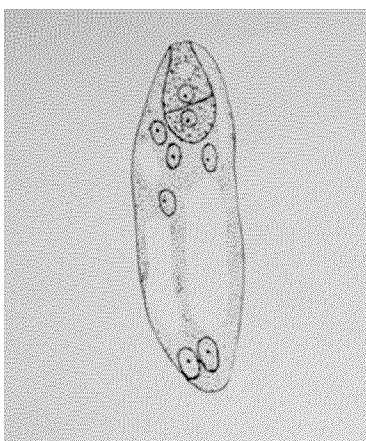

Fig. 1

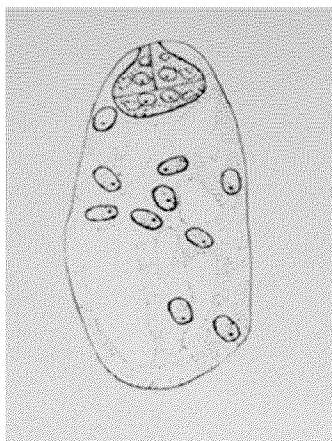

Fig. 2

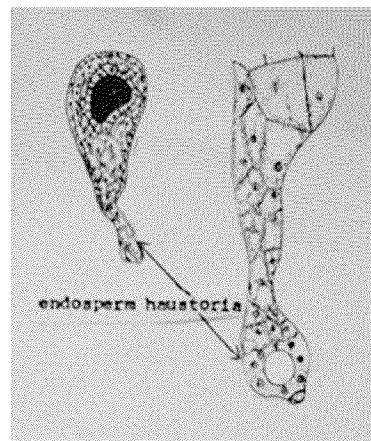
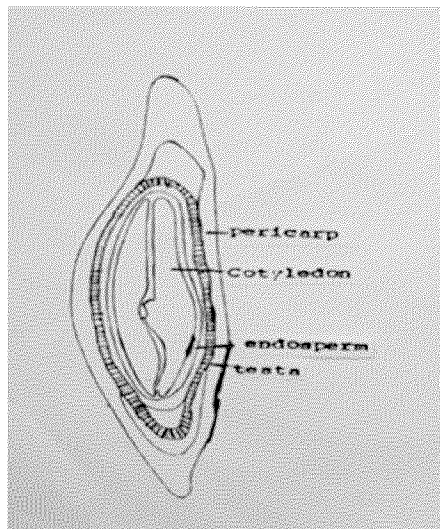
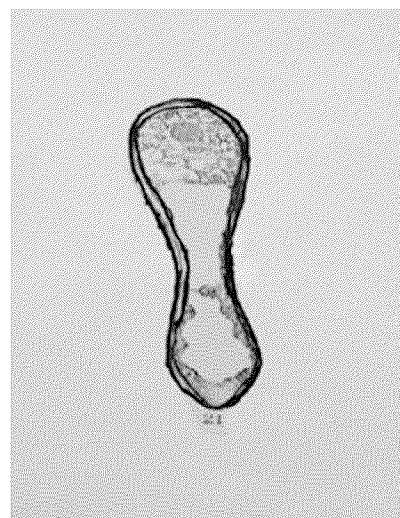

Fig. 3 & Fig. 4



**Fig. 5**



**Fig. 6**

Fig. 1. - L.S. of Embryo sac showing a 2 celled embryo and 6 free endosperm nuclei

Fig. 2. - A 4 celled proembryo and 10 free endosperm nuclei

Fig. 3. - L.S. embryo sac at cordate stage of embryo showing cellular and haustorial endosperm

Fig. 4. - Chalazal part of the embryo sac with cellular haustoria with bulbous base

Fig. 5. - T.S. of mature fruit showing a dicot embryo and few layers of endosperm cells

Fig. 6. Narasinhachar fig. number 21 showing embryo sac consist of 1/3 cellular and 2/3 coenocytic free endosperm nucleus

### **References**

1. Ahlam A, Al-Watban, Ebtesam Al-Morgren, Andullah R. Doalgey and Mohamed El Zaldy (2013): Pollen morphology of seven wild species of *Acacia* in Saudi Arabia, *African Journal of Plant Science*, Vol. 7 (12): 602 - 607
2. Davis, G. (1966): *Systematic Embryology of Angiosperms*. John Wiley and Sons, INC New York
3. Dnyansagar, V. R (1949): Embryological studies in the Leguminosae. - I. A contribution to the Embryology *Leucaena glauca* Benth. *J. Indian Botanical society*.28:97-107.
4. Dnyansagar, V. R. (1951a): Embryological studies in the Leguminosae - A contribution to the Embryology of *Mimosa hamata*. *Ibid* 30: 100-107.

5. Dnyansagar, V. R. (1954c): Embryological structures in Leguminosae. IX. Development of Endosperm and Embryo in *Dichrostachys cinerea* and *Parkia Biglandulosa* Ibid. 33: 423 -432
6. Dnyansagar, V. R. (1958): Embryological studies in the Leguminosae 21: 1-25
7. Johri B.M. and Garg, S. (1959): Development of Endosperm haustoria in some Leguminosae. *Phytomorphology*, 9: 34 - 46
8. Maheshwari, P. (1950): An introduction to the Embryology of Angiosperms. Mc Graw-Hill Book company, Inc, New York.
9. Narasimhachar, S. G. (1948): Contribution to the Embryology of *Acacia farnesiana* L. (willd Proceedings of Indian Academy of Sciences. 288 : 144-149
10. Narasimhachar, S. G. (1951): An Embryological studies of *Mimosa pudica* Linn. Ibid. 33B: 192 – 198
11. Rao, B.A. (1983): Embryological studies in the family Leguminosae. Ph.D. Thesis, Nagpur University, Nagpur
12. Rajurkar, A.V., Tidke, J.A and Jadhav, S. S. 2013: Palynomorphological studies on family Mimosaceae, *Int. J. Pharm. Bio. Science* 4 (3): (B), 273 – 279
13. Steyn E.M. A. and Smith, G. F., 2001: A study of ovule, embryo sac and young seed of *Guthriea capensis* (Achariaceae), *South African Journal of Botany*: Vol. 67, Issue – 2, 206 – 213
14. Tantawy EM, Khalifa SF, Hamed KA, Al Azab HM (2005): Palynological study on some Taxa of Mimosoideae (Leguminosae). *Int. J. Agric. Biol.* 7 (6): 857 – 868
15. Ugemuge N. R. (1982): Embryological studies in the *Acacia leucophloea* Willd. *Journal of Indian Botanical Society* 61: 278 - 285